

205 Frazee Hall
Field Paint--All Other Walls ICI MP #30YY 80/088 Barrister White 673
Accent Paint ICI MP #20YY 57/178 Classic Ivory 547
Vinyl Base--Where Needed Flexco O22 Almond

FINISHED SCHEDULE

Cab # Slot Document #
210 D-4 30600

031 FRAZEE ROOM 205 RENOVATION

10/23/2006

1 OF 3

210
D4

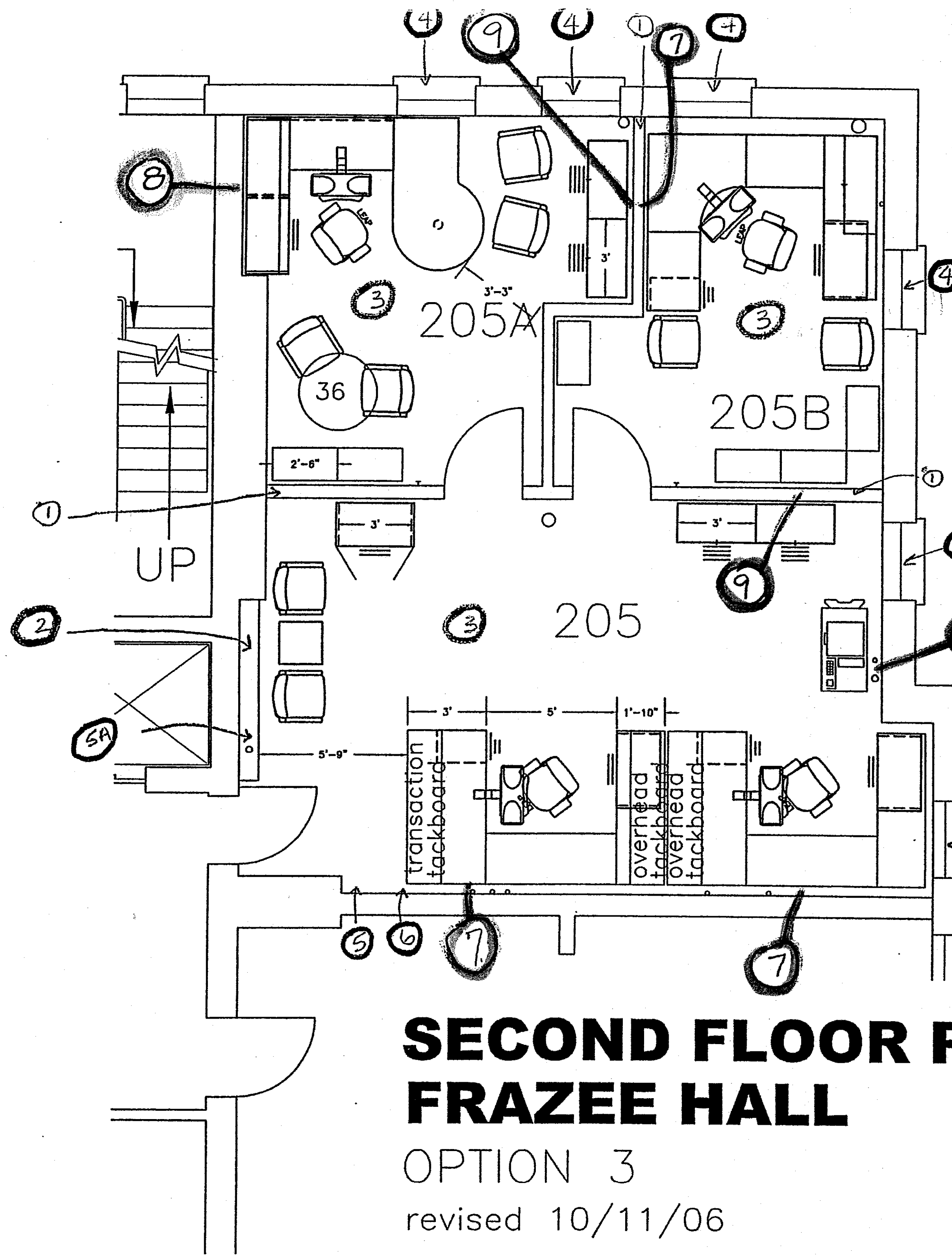

NOTES

- ① Extend walls above ceiling
- ② Frame wall to conceal piping/conduit
- ③ Remove/replace ceiling grid/tile
- ④ Remove opaque panels/reglaze
- ⑤ Relocate Fan Switch
- SA New switch location
- ⑥ Remove conduit
- ⑦ Data drops existing
Note: All conduit below ceiling may be reused. Extend new conduit (1") to j-box above entry door.
- ⑧ New data box next to existing receptacle. May use existing 3/4" conduit above ceiling. Set new j-box. Remove conduit to be abandoned.
- ⑨ Data boxes to be abandoned.

SECOND FLOOR PLAN FRAZEE HALL

OPTION 3
revised 10/11/06

SM
11/6/06

031 FRAZEE RENOVATION
 CONSTRUCTION PLAN
 20F3

NOTES

- ① Extend walls above ceiling
- ② Frame wall to conceal piping/conduit
- ③ Remove/replace ceiling grid/tile
- ④ Remove opaque panels/reglaze
- ⑤ Relocate fan switch
- ⑤a New switch location
- ⑥ Remove conduit

30F3

660618

031 FRAZEE ROOM 205 RENOVATION
CEILING PLAN

Delete this
2x4' fixture.
Replace w/recessed
fluorescent can
light

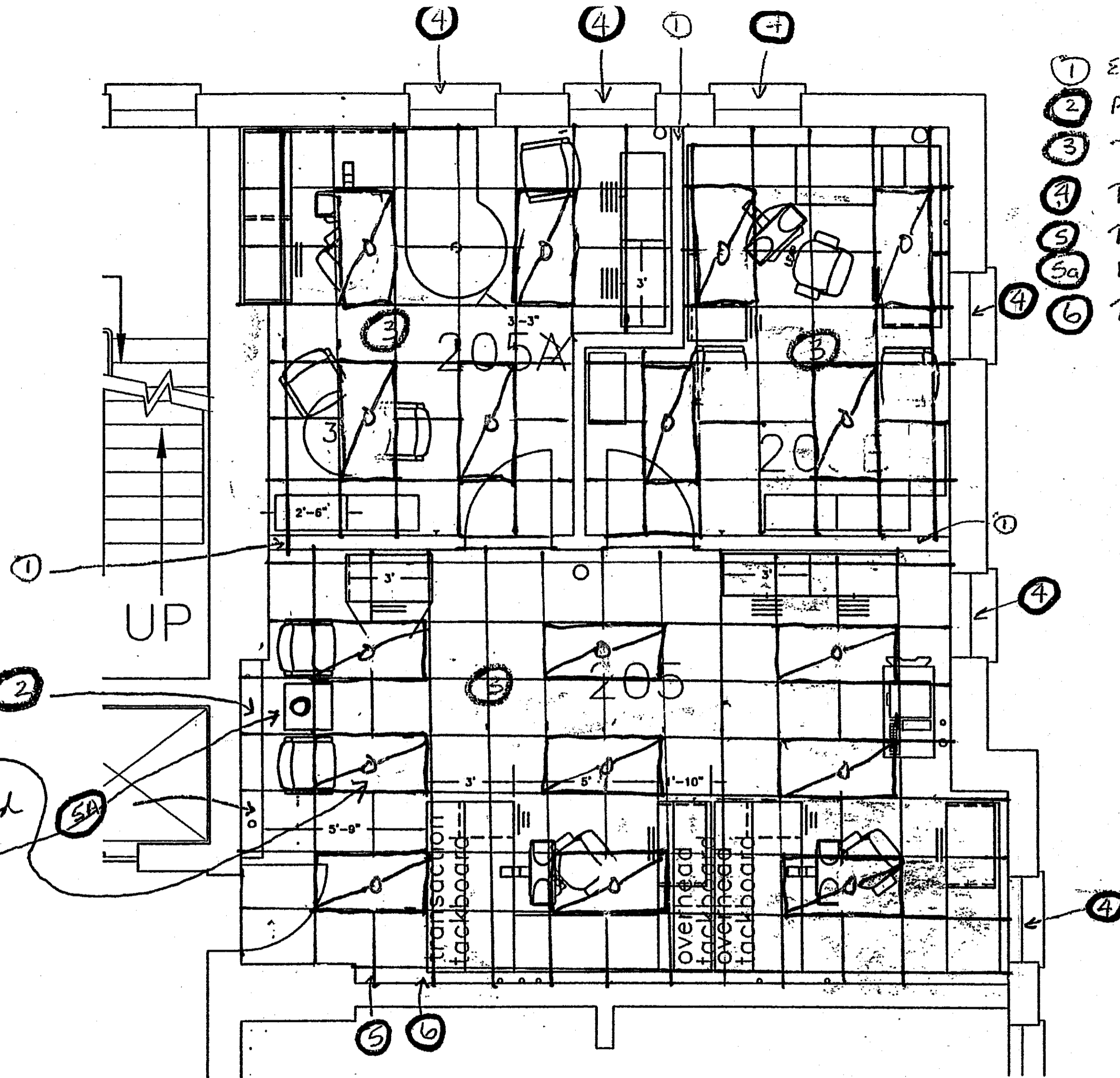

SECOND FLOOR PLAN FRAZEE HALL

OPTION 3

revised 10/11/06